

NET - 7

Programming quick guide

EDIT of SECTOR DATA

Pag.1

In the line (Descr.) the edited text is used to identify the sector. The same text is used as a reference in the configuration menu

The other lines(**Descr2**, **Descr3**, ... **Descr10**) can be filled up with a text used in the header lines by the scales

Pag.2

In the line (**Max Plu**) the number(**999 – 9999**) is used to address the PLUs with 3 or 4 digits.

Pag.3

In the box "Image" it is possible to edit a "name of the Image" that can be used in a display or print format (only one image can be selected)

In the first two boxes it is possible to edit the display format for both the displays: operator and customer.

In the box PLU0 it is possible to enable or disable the use of PLU0. If it is 1 the use is enabled; if it is 0 the use is disabled.

In the box "Mandatory tare" it is possible to enforce the use of a tare: if the edited value is 0 the tare is not mandatory; if it is 1 a transaction is accepted only if a tare value different from 0 is used.

In the box "Amount" the maximum value for the amount is established both for a single transaction or for a Total.

Pag.5

Configuration of DT and Sector for Slam Web

Here after there is the procedure to implement the sequence 8-1-4 for the DT (in this example the DT is DT3)

Network 7 Client - Editor DT

F1. Memorizza F3. Stato sistema Aiuto Configurazione Esci

DT	Enable	Device	Protocollo	Stato
# 1	<input type="checkbox"/>	IP 126.126.28.24	1 - ESCALE-COMP	ESCALE
# 2	<input type="checkbox"/>	IP 126.126.28.22	1 - ESCALE-COMP	ESCALE
# 3	<input checked="" type="checkbox"/>	IP 126.126.28.23	1 - ESCALE-COMP	ESCALE
# 4	<input type="checkbox"/>	IP 126.126.28.21	1 - ESCALE-COMP	ESCALE
# 5	<input type="checkbox"/>	ip 126.126.28.2	1 - ESCALE-COMP	ESCALE v0.6.0
# 6	<input type="checkbox"/>			
# 7	<input type="checkbox"/>			
# 8	<input type="checkbox"/>			

Su tutti i DT abilitati
Solo sul DT 3

Invio configurazione
Procedura 8-1-4
Invio data
Esporta configurazione su file...
Importa configurazione da file...

Linee del DT 3

Linea	Periferica	Banco	Recupero Scontrino	Stato	Device
n. 1	28 - E-SCALE	4 - Slam-Web gastronomia	<input checked="" type="checkbox"/>	1	
n. 2	0 - NONE				
n. 3	0 - NONE				
n. 4	0 - NONE				

Ok

After that it is necessary to edit the formats, selecting the 6.2.1 menu.

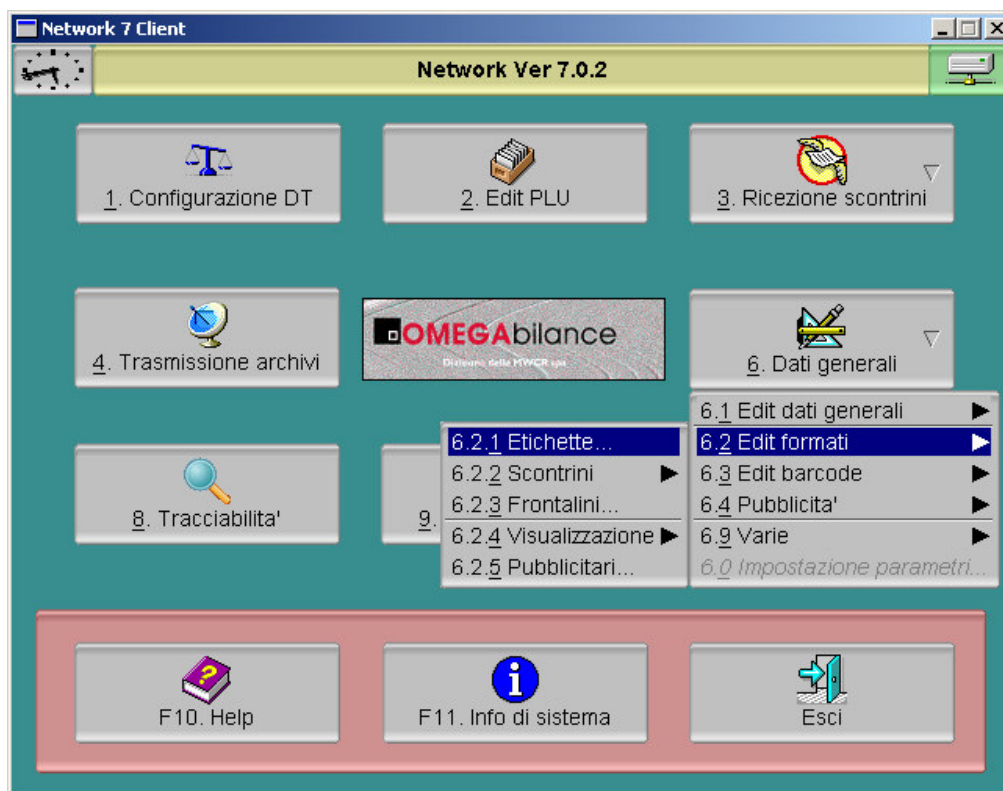

Then the Sector and ALL the types and ALL the formats, then request a “HOT TRANSMISSION”

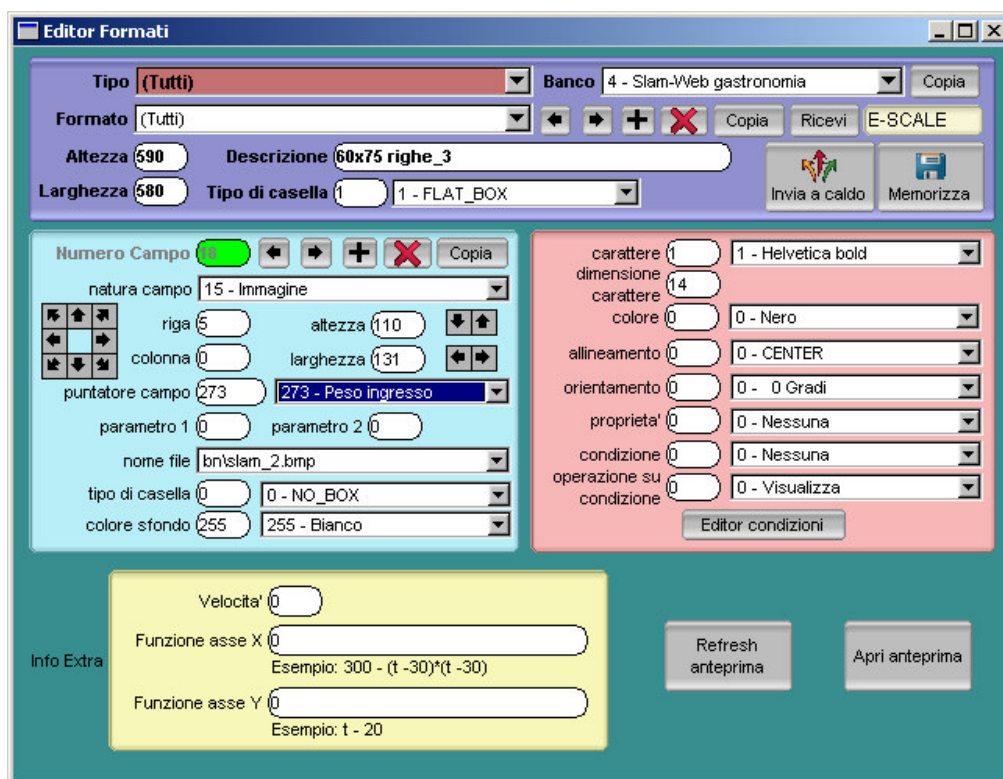

Programming of the scale operators

Pag.1

Edit in the box **Descr.** the operator name.

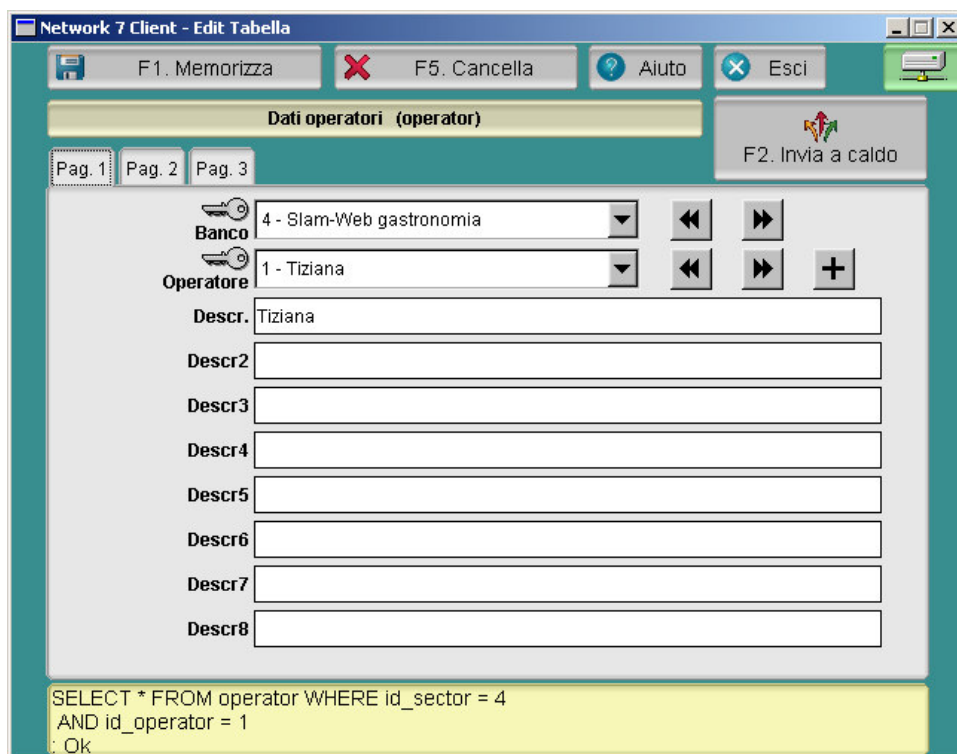

Network 7 Client - Edit Tabella

F1. Memorizza F5. Cancella Aiuto Esci

Dati operatori (operator)

Pag. 1 Pag. 2 Pag. 3

Banco 4 - Slam-Web gastronomia

Operatore 1 - Tiziana

Descr. Tiziana

Descr2

Descr3

Descr4

Descr5

Descr6

Descr7

Descr8

SELECT * FROM operator WHERE id_sector = 4
AND id_operator = 1
Ok

Pag.2

Edit in the box **Enabling** a digit (0-1) to enable the first 10 operators :
0 = disabled
1 = enabled
Extension of operators: if it is necessary to have more than 10 operators, use the box "Assigned key" for the keyboard configuration: the value edited in the box is corresponding to the PLU key used for the operator. The previous values are till valid, but there is a further value: 2 local enabling (the data coming from the host are ignored)

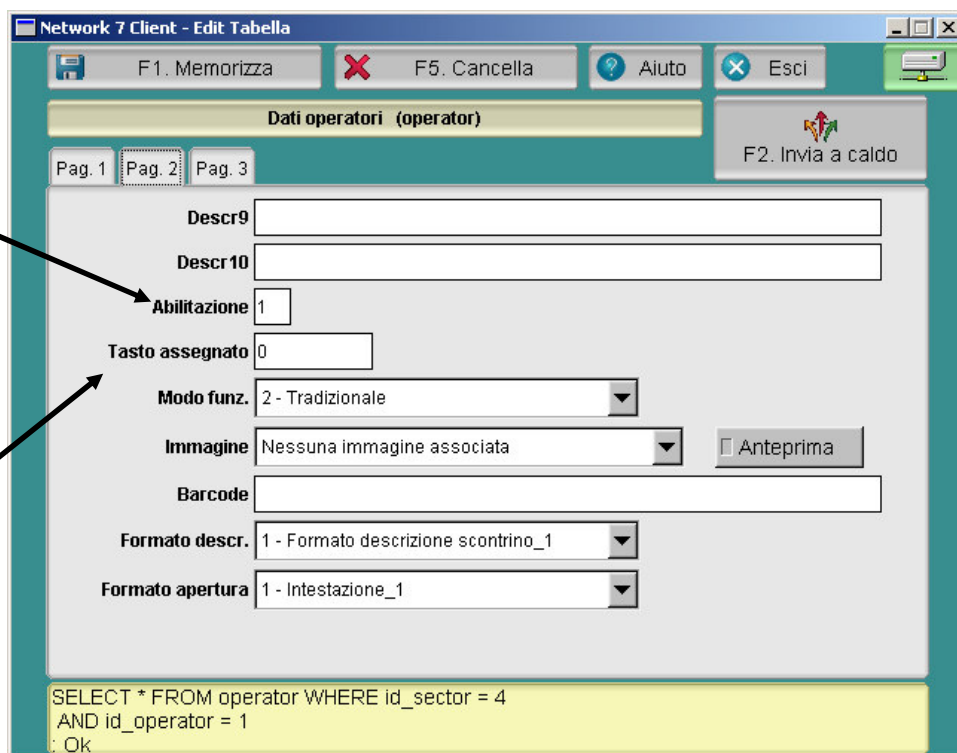

Network 7 Client - Edit Tabella

F1. Memorizza F5. Cancella Aiuto Esci

Dati operatori (operator)

Pag. 1 Pag. 2 Pag. 3

Descr9

Descr10

Abilitazione 1

Tasto assegnato 0

Modo funz. 2 - Tradizionale

Immagine Nessuna immagine associata

Barcode

Formato descr. 1 - Formato descrizione scontrino_1

Formato apertura 1 - Intestazione_1

Anteprima

SELECT * FROM operator WHERE id_sector = 4
AND id_operator = 1
Ok